

FROM RICHMOND:

TAKE I-64 E. TAKE EXIT 200 FOR I-295 TOWARD US-60/ROCKY MT NC. FOLLOW SIGNS FOR I-295 S AND MERGE ONTO I-295 S. TAKE EXIT 3A TO MERGE ONTO US-460 E/COUNTY DR TOWARD NORFOLK. CONTINUE TO FOLLOW US-460 E. TURN RIGHT ONTO US-25B S/S PRINCE BLVD. CONTINUE TO FOLLOW US-25B S. DESTINATION WILL BE ON THE LEFT

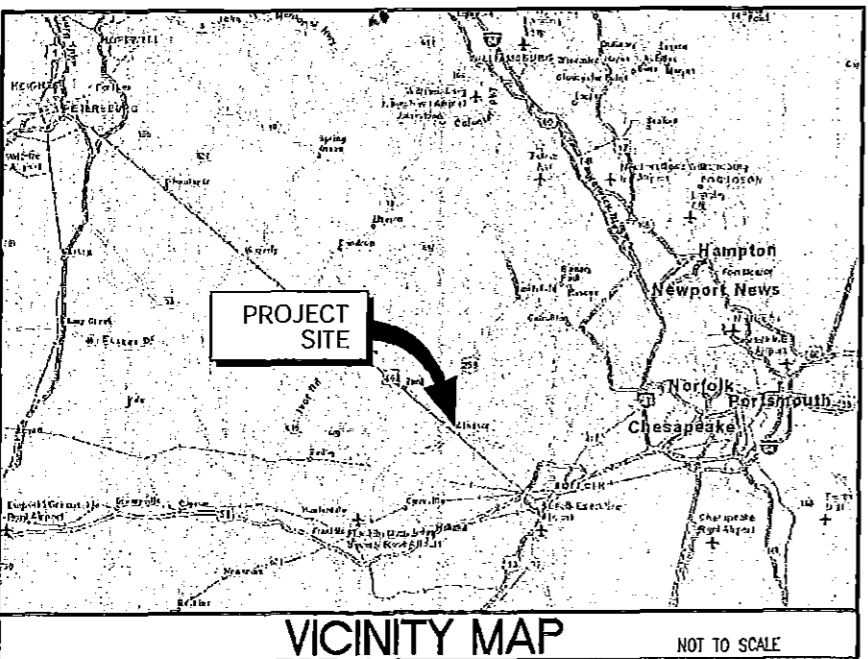
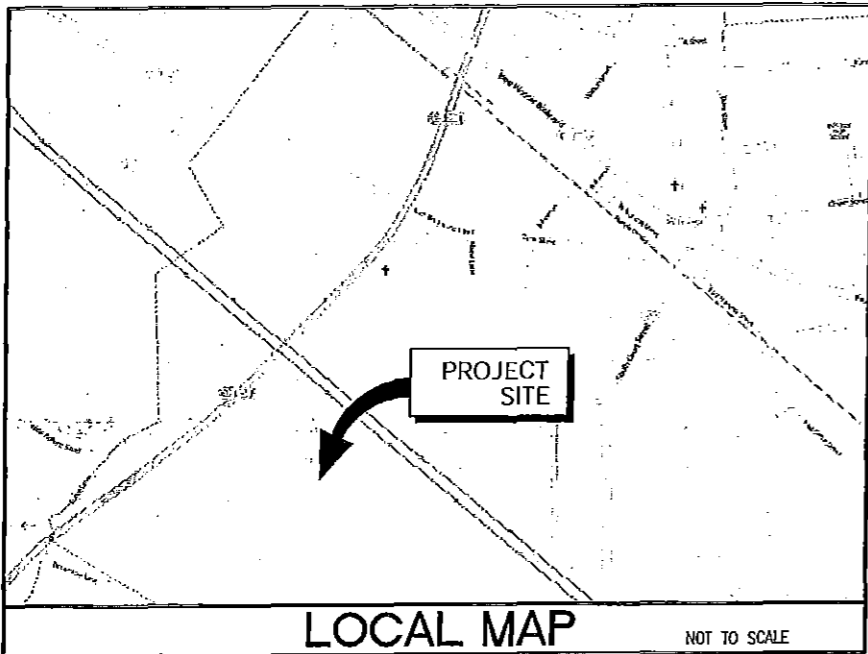

# INSTALLATION AND OPERATION OF ANTENNAS ON TEMPORARY BALLASTED MONOPOLE

**UTILITIES INFORMATION:**

POWER: DOMINION VIRGINIA POWER  
1-888-667-3000  
TELEPHONE: VERIZON  
1-800-826-2355



2 WORKING DAYS  
BEFORE YOU DIG  
811  
TOLL FREE  
MISS UTILITY

APPROVAL			
REAL ESTATE:	ED GIVENS	PHONE NUMBER	(304) 741-2336
ZONING:	STUART SQUIER	PHONE NUMBER	(804) 901-7433
CONSTRUCTION:	CLAY HOOKER	PHONE NUMBER	(757) 869-7467
ENVIRONMENTAL CONSULTANT:	ANDREW HENDRICKS	PHONE NUMBER	(703) 478-0055

REV. NO.	DESCRIPTION	BY	DATE	REV. NO.	DESCRIPTION	BY
1	SITE PLAN	CCY	05/02/13			

CONSULTING TEAM	
<b>ARCHITECTURE AND ENGINEERING:</b> CLARK NEXSEN 1331 L STREET NW, SUITE 600 WASHINGTON, DC 20005 PROJECT MANAGER: TELEPHONE: FAX NUMBER:	STUART PATTERSON, PE (202) 461-3287 (202) 461-3266
<b>SURVEY:</b> NONE	
<b>SOIL ENGINEER:</b> NONE	

PROJECT SUMMARY	
<b>TOWER OWNER:</b> TIDEWATER COMMUNICATIONS 216 N WITCHDUCK RD VIRGINIA BEACH, VA 23462	
<b>APPLICANT INFORMATION:</b> VERIZON WIRELESS 1831 RADY COURT RICHMOND, VA 23222 CONTACT: TELEPHONE: FAX NUMBER:	DAVE WADSWORTH (804) 514-6567 (804) 321-0398
<b>PROJECT DATA:</b> ZONING JURISDICTION TAX MAP SITE TYPE TOWER HEIGHT	RAC ISLE OF WIGHT 53-01-091 TEMPORARY SITE 120'
<b>ADA COMPLIANCE:</b> FACILITY IS UNMANNED AND NOT FOR HUMAN HABITATION. SITE WILL NOT BE SERVED BY CITY SEWER OR WATER.	

INDEX OF DRAWING	
Sheet Number	Sheet Title
GENERAL	
G-1	COVER SHEET
CML	
C-1	SITE PLAN
C-2	ELEVATION VIEW

H:\V\3008\258\Cad\G-... 03 May 2013 - 2:53pm 09

PARCEL 91  
ELEY, LETCHER AND MARY JEAN  
10.63 AC  
TAX MAP #53-01-091  
ZONED: RAC

PARCEL 92  
SAGA COMMUNICATIONS, INC.  
65.95 AC  
TAX MAP #53-01-092  
ZONED: RAC

**SITE PLAN**

SCALE: 1"=100'

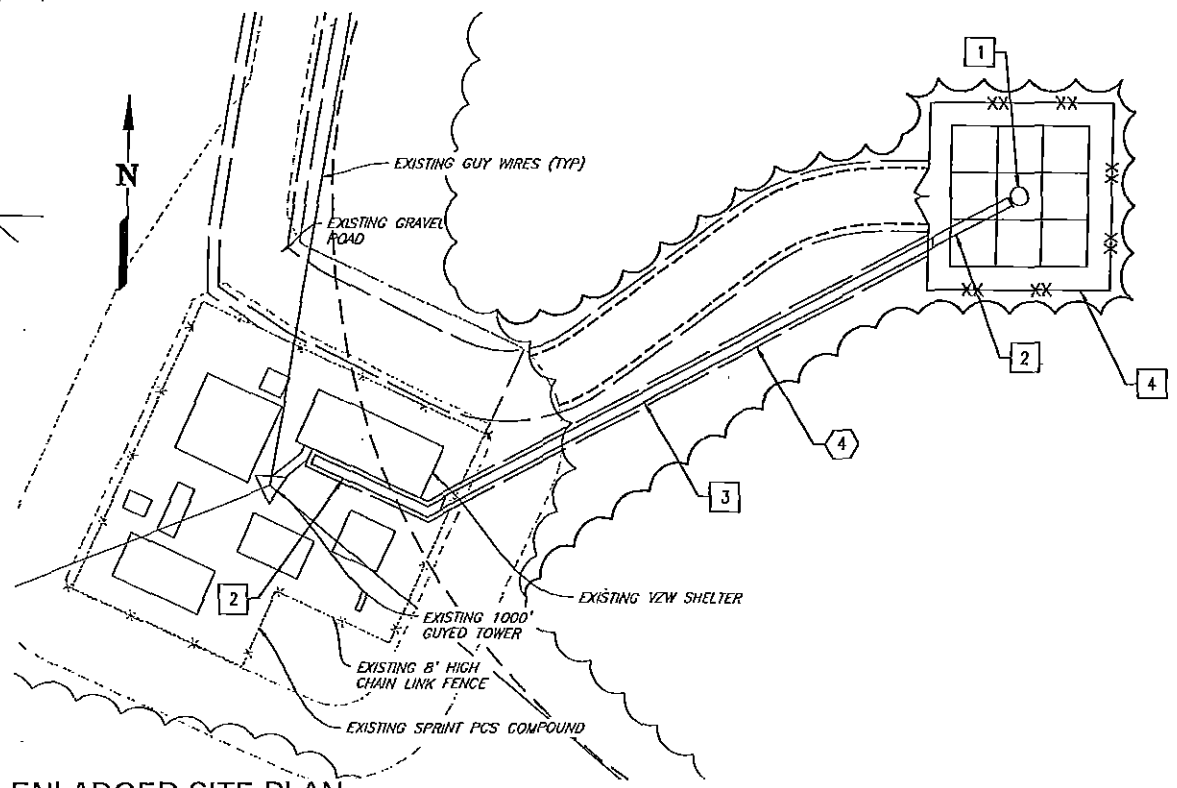
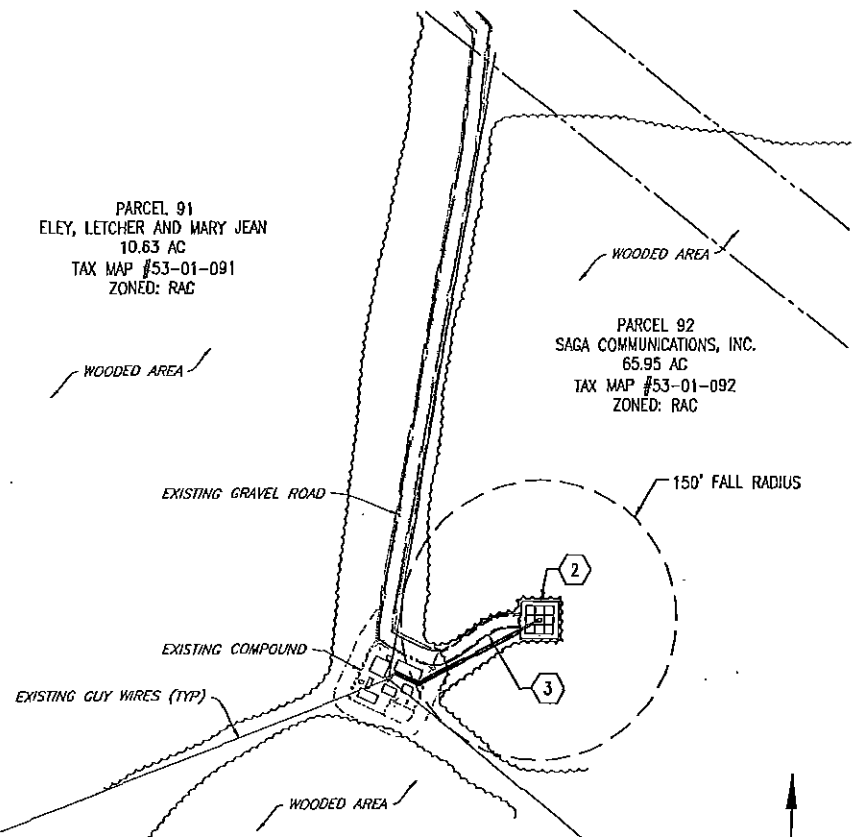

**ENLARGED SITE PLAN**

SCALE: 1"=20'

(F)	FOUND
FFE	FINISHED FLOOR ELEVATION
FIRM	FLOOD INSURANCE RATE MAP
GIS	GEOGRAPHIC INFORMATION SYSTEM
GPIN	GRID PARCEL IDENTIFICATION NUMBER
GPS	GLOBAL POSITIONING SYSTEM
ID	IDENTIFICATION
INC	INCORPORATED
INV	INVERT
INFO	INFORMATION
L/P	LIGHT POLE/LAMP POST
LLC	LIMITED LIABILITY CORPORATION
LS	LAND SURVEYOR
LTE	LONG TERM EVOLUTION
MAX	MAXIMUM
MHz	MEGAHERTZ
MIN	MINIMUM
MI	MILE

**SURVEY NOTES**

1. THIS PLAN IS BEING SHOWN AS A REFERENCE ONLY. OBJECT, PROPERTY LINES OR EASEMENT LINES SHOWN ON THIS SITE PLAN HAS NOT YET BEEN FIELD LOCATED OR VERIFIED.
2. ALL DISTANCES SHOWN ARE APPROXIMATE

TBM	TEMPORARY BENCHMARK
T-PED	TELEPHONE PEDESTAL
TTV	TECHNICAL TEAM VISIT
TYP	TYPICAL
VA	VIRGINIA
VDOT	VIRGINIA DEPARTMENT OF TRANSPORTATION
W	WEST
WB	WILL BOOK
YDS	YARDS

**CONSTRUCTION NOTES**

1. NEW VERIZON WIRELESS TEMPORARY BALLASTED W
2. NEW VERIZON WIRELESS UNDERGROUND DUCTBANK CABLES
3. NEW VERIZON WIRELESS TEMPORARY ICE BRIDGE
4. NEW VERIZON WIRELESS TEMPORARY CHAIN LINK I

**LEASE NOTES**

1. NEW VERIZON WIRELESS VARIABLE WIDTH INGRESS, UTILITY RIGHT OF WAY
2. NEW VERIZON WIRELESS 1,600 SF TEMPORARY LAJ FOR TEMPORARY BALLASTED MONOPOLE
3. NEW VERIZON WIRELESS 15' WIDE TEMPORARY ING AND UTILITY RIGHT OF WAY
4. NEW VERIZON WIRELESS 4' WIDE NON-EXCLUSIVE WAY FOR ICE BRIDGE AND DUCT BANK

**LEGEND**

EXISTING	NEW	
		CONCRETE
		PROPERTY LI
		LEASE AREA
		EASEMENT
		BUILDING (FI
		FENCE
		TREELINE
		EDGE OF PA
		EDGE OF CR
		OVERHEAD E
		CONTOURS
		POWER POLE
		DEMOLITION

**GRAPHIC SCALE(S)**

FOR 22" X 34" PLOT - 1" = 20' 0 10' 20'  
FOR 11" X 17" PLOT - 1" = 40'

FOR 22" X 34" PLOT - 1" = 100' 0 100'  
FOR 11" X 17" PLOT - 1" = 200'

